

Carmen - Overture

Georges Bizet
Arr. Muzicka

Allegro giocoso

Piano

11

17

23

29

29

p

cresc.

35

C

35

f

41

41

46

46

51

D

51

mf

decresc.

p

59

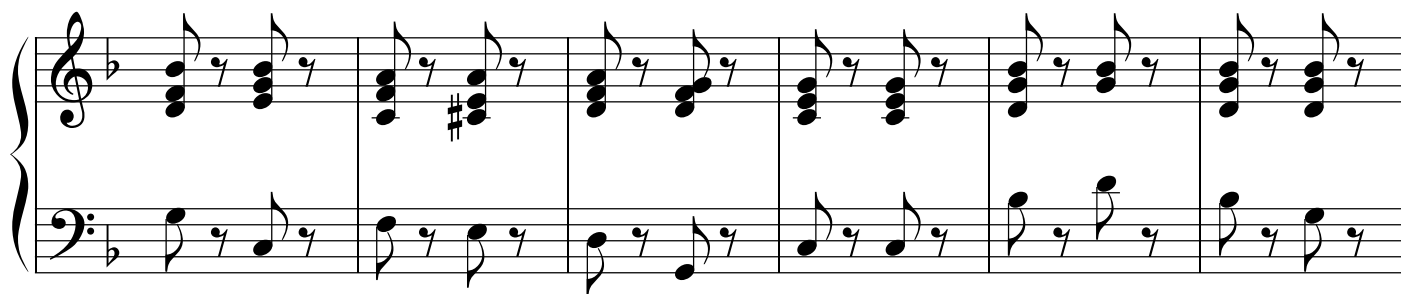

65

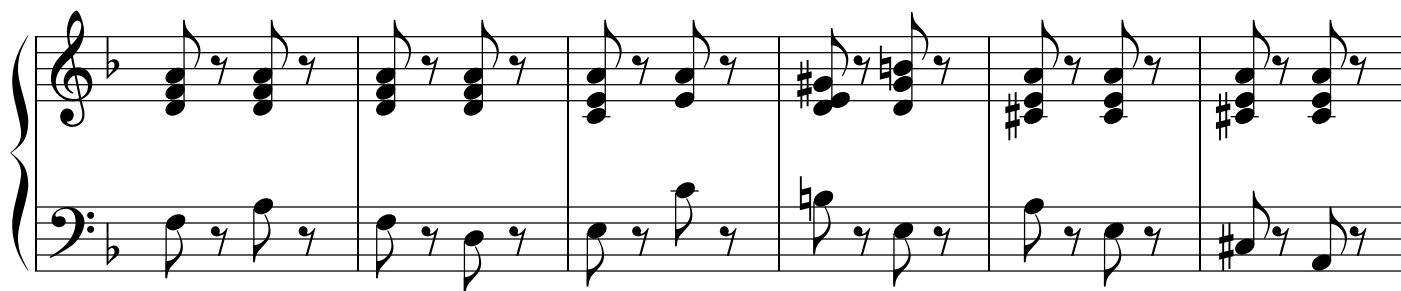

71

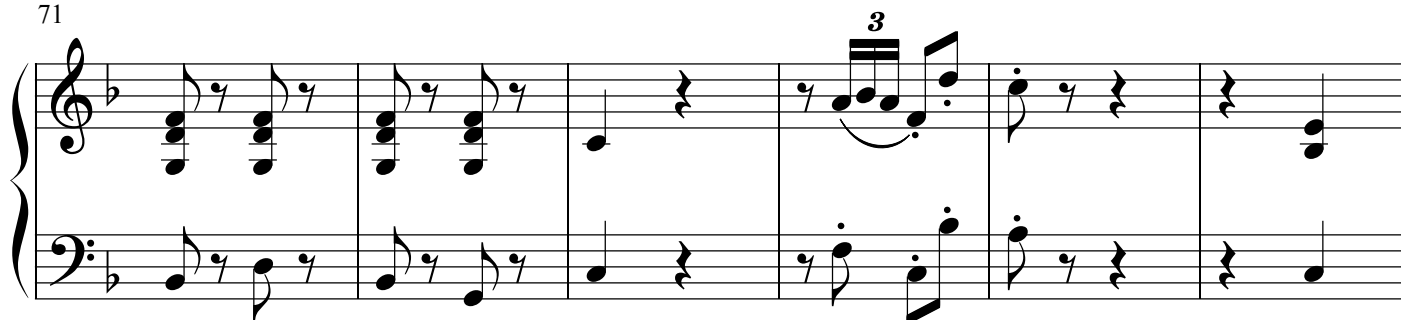

77

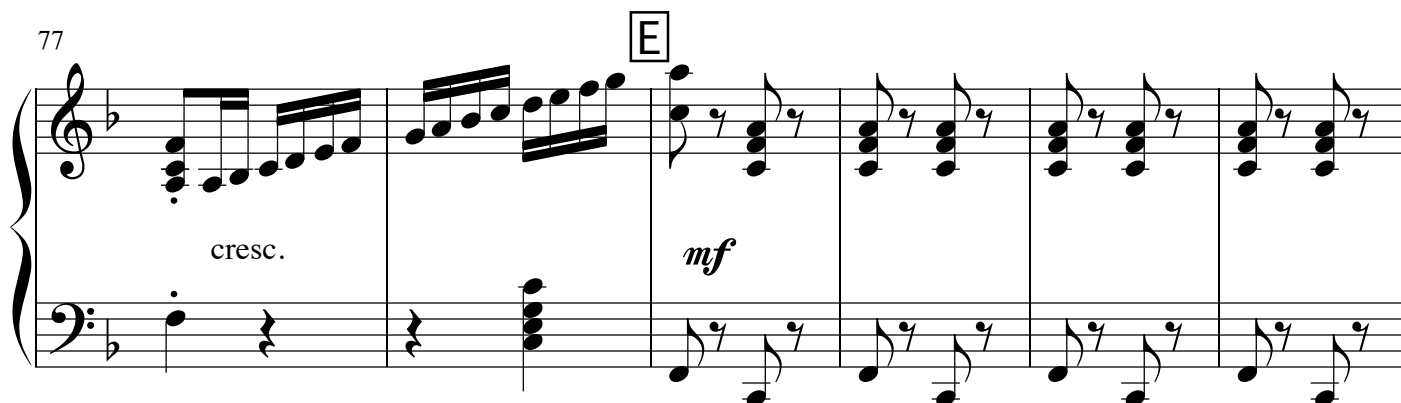

83

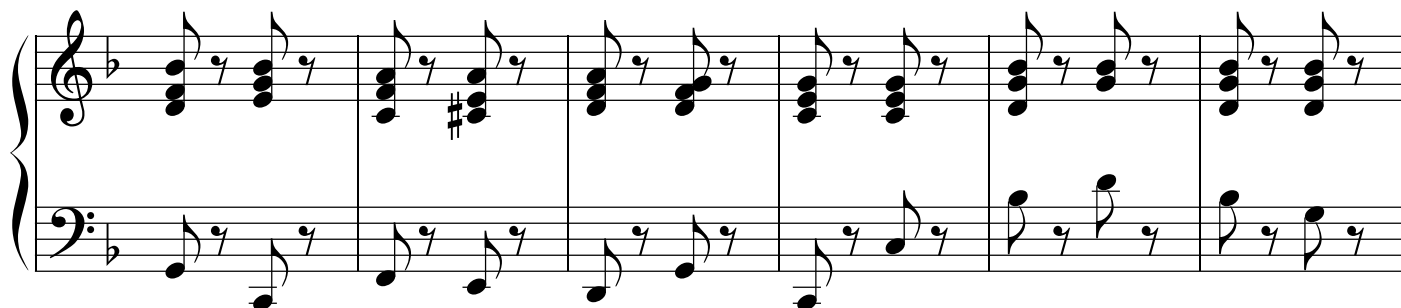

89

95

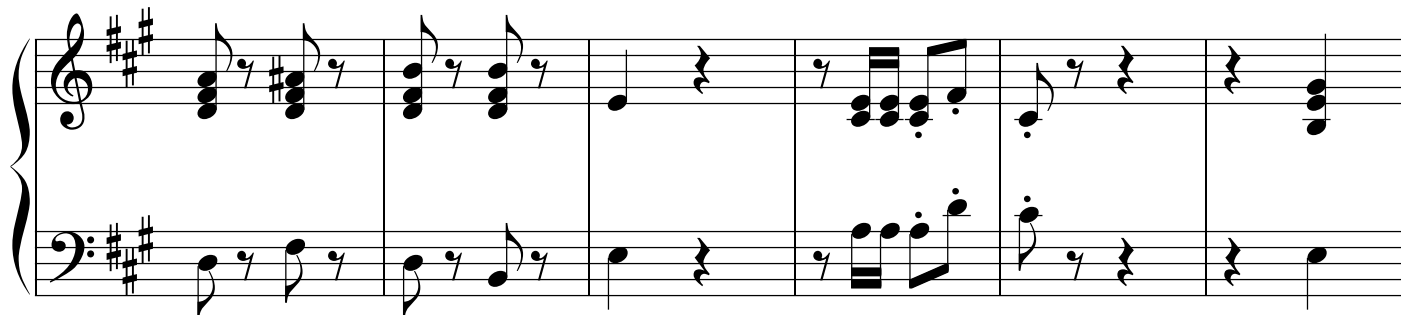

101

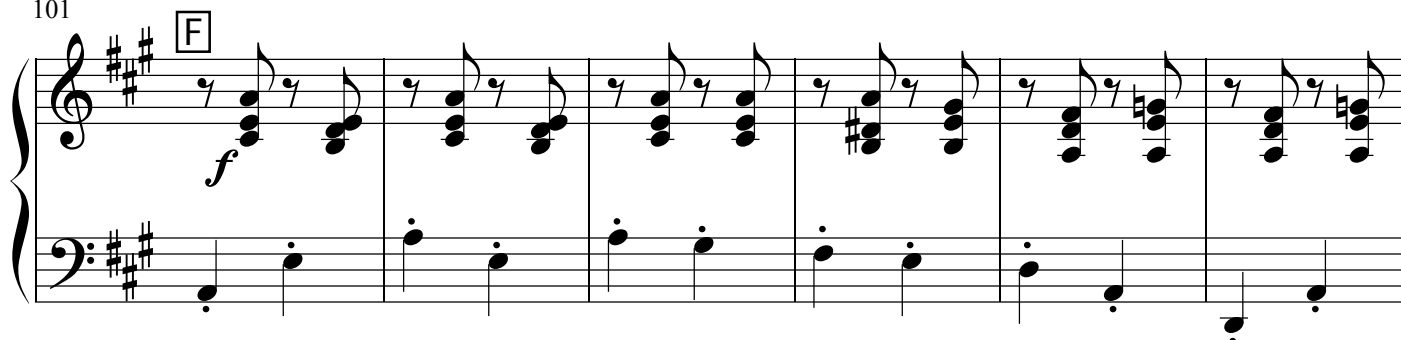

107

113

